

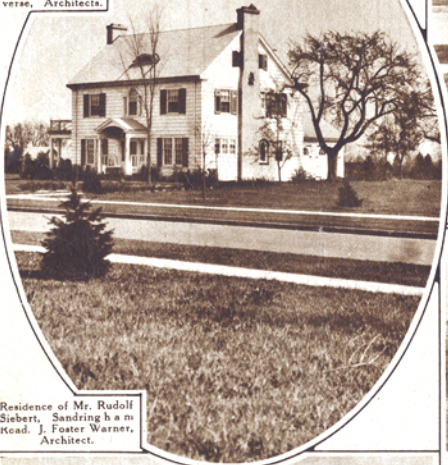

Residence of Mr. Louis W. Chapin, Ambassador Drive—Thompson, Holmes & Converse, Architects.



Residence of Mr. Alvaro L. Thompson, Ambassador Drive. Leander McCord, Architect.



Residence of Mr. Rudolf Siebert, Sandringham Road. J. Foster Warner, Architect.



Residence of Mr. Victor W. Hurst, Sandringham Road. Bohackett & Brew, Architects.



Residence of Mr. Edwin C. Smith, Sandringham Road. W. W. Ward, Architect.



Residence of Dr. C. Sahler Hornbeck, Sandringham Road. Arnold & Stern, Architects.

A noteworthy example of the character of development of suburban Rochester is shown by the illustrations herewith of a number of the fine residences recently erected on properties so splendidly improved by Houston Barnard in the East Avenue district adjoining The Country Club of Rochester.

These homes situated on high rolling ground overlook the lower country to the Eastward with the hills of Pittsford in plain view.

The location to the fullest extent combines accessibility with privacy and protection from undesirable surroundings.



Residence of Dr. Edgar W. Phillips, Trevor Court Road. Bohackett & Brew, Architects.



Right—Residence of Mr. George A. Scoville, Sandringham Road. C. Storrs Barrows, Architect. Left—Residence of Mr. Edward N. Brewer, Sandringham Road. A. S. Hadley, Architect.



Residence of Mr. William G. Brown, Sandringham Road. J. Foster Warner, Architect.



Residence of Mr. Ralph B. Ingalls, Trevor Court Rd. W. W. Ward, Architect.



Right—Residence of Mr. Ernest C. Scobell, Sandringham Road. Howard L. Stone, Architect. Left—Residence of Mr. A. F. Mason, Sandringham Road. Carl R. Traver, Architect.



Residence of Mr. Clark R. McCloy, Trevor Court Rd. W. W. Ward, Architect.



Residence of Mr. John Raines, Jr., Ambassador Drive. Leander McCord, Architect.



Right—Residence of Mr. Linus R. West, Ambassador Drive. Designed by E. N. Phillips. Left—Residence of Mr. Lewis S. West, Ambassador Drive. Designed by E. N. Phillips.



Residence of Mr. Earl J. Neville, Ambassador Drive. Carl L. Traver, Architect.



Residence of Mr. Frederick W. Zoller, Ambassador Drive. W. W. Ward, Architect.